Alcazar Theatre
DOTHAN, ALA.
Phone 210
Six Days Starting SUNDAY, JULY 21st, Through FRIDAY, July 26th
See and Hear—
John Mack Brown
AND
Mary Pickford
IN
"COQUETTE"
All Talking. The sweetest picture of the year. All Talking Comedy.
SATURDAY—
Buster Keaton in Steamboat Bill Jr.
You all know Buster
Admission 15c and 35c
Be sure and come. You won't be sorry.

NOTICE

At the next meeting of the County Board of Education, Friday, July 26, it will receive bids for the various transportation routes of the county school system. All people wishing to make bids on these routes should do so before this date or be on hand when the Board meets. All others interested in these routes are invited to attend this meeting.

DEAL-MADDOX SINGING

Remember the Deal-Maddox Memorial singing, Sunday, July 28, at Woodland Grove Church. Everybody come, especially the Sacred Harp singers, with their books. Those who will, bring your basket.

LOST—One pointer dog. Not quite grown. Color liver and white. Answers to name Dan. Last seen at my home in Elba Thursday, July 11th. Reward for dog or information leading to recovery of dog.
C. H. Conner.

Prominent Coffee Farmer Died Last Friday Night

Mr. L. Berry Clark, prominent farmer and citizen of Southwest Coffee, died at his home on last Friday night. Mr. Clark had been in bad health for several months, but his death came as a great shock to his relatives and friends. He was a splendid citizen and his passing will be deeply regretted by scores of friends throughout the county.

Funeral services were held at Cool Springs Church Saturday afternoon and the body was laid to rest there. Mr. Clark is survived by his wife, Mrs. Ida Clark, and two sons and two daughters, namely: T. T. Clark, of Opp, Fulton Clark, of Elba, Mrs. Gordon Cain, of Elba, and Mrs. Leonard Harrison, of Opp.

A UNION MEETING

In the 17th chapter of John we find where Christ prayed for his people to be in unity all as one. So we find too much selfishness between the people.

Therefore, we are going to begin a union meeting, Sunday, July 14th, 3½ miles southwest of Kinston, on the Florala road, at Bethel Church. The meeting will be conducted by Rev. W. R. Quinton, the evangelist, who says he will not preach on doctrines of other churches, but will only preach Jesus Crucified. Everybody is invited to come and take part.
C. G. Curby.

Miss Hazel Bonneau, student at Troy Teachers College, spent the week-end with relatives in Elba.

Mr. C. B. Rowell, of Columbus, Ga., is visiting friends and relatives here.

Misses Docia and Robbie Lee Grissett, of Enterprise, are visiting Miss Elvie Lee.

I am still running a nice, clean ROOMING HOUSE in Dixie, Dothan, Ala. Beds 50 cents for each person.
J. A. Stephens.

Mrs. C. N. Smith and Miss Gedie Rowe visited Mrs. M. A. Kirklan in Troy, Wednesday.

Miss Katherine Lee is visiting friends in Opp.

At All IGA Stores

A Few of the Week-End I. G. A. Specials in Zone 2

SHREDDED WHEAT, 2 pkgs. 21c
SLICED PEACHES, I.G.A., 2 for 29c
Medium Cans—try them on Shredded Wheat
COFFEES: "I" Blend Pound 49c
"G" Blend Pound 43c
"A" Blend Pound 38c
"Always Fresh"
TEA, 1-2 pound package 47c
Lipton's Finest
EVAPORATED APPLES, 10c
Orchard Choice N. Y. State, small pkg.
WESSON OIL, pint can 25c
A Pure Vegetable Oil, made by the Snowdrift People
BUTTER, Sunlight, pound 47c
FINEST CREAMERY
BANANAS, Fancy Ripe, 2 lbs. for 13c
SLICED BACON, Pound 33c
SUNLIGHT, RIND OFF
MARGARINE, Rex-Nut, Pound 25c
CHURNED IN WHOLE MILK
FLOUR, I.G.A., Plain 24 lb bag $1.39
or Self Rising 12 lb bag 74c
RELISH SPREAD, I.G.A., lg. jar 22c
PRUNES, pound can 23c
Gold Bar Dri Pak, Fancy California
SALMON, I.G.A., Tall Can 29c
Fancy Sockeye
POTATOES, 5 lbs. for 19c
Fancy Cobblers
HOME OWNED—OWNER OPERATED
SMITH BROTHERS
ELBA, ALABAMA
INDEPENDENT GROCERS' ALLIANCE OF AMERICA

Alabama Deaths In World War Numbered 2,650

(Continued from page 1)

Crenshaw County

George H. Beall, Luverne.
Wilton Clark, Honoraville.
Joe Tom Compton, Brantley.
Joseph T. Donaldson, Glenwood.
Richard W. Gilchrist, Brantley.
Thurston Heath, Brantley.
Jesse G. Hughes, Brantley.
Henry P. Johnston, Brantley.
Franklin M. Jones, Brantley.
Rawdon E. Jones, Luverne.
Willis R. Lasiter, Glenwood.
Wilson P. Law, Glenwood.
Marion C. McDowell, Patsburg.
Lorenzo B. Mothershed, Honoraville.
Claude Nathaniel Nall, Searight.
Joseph R. Phelps, Honoraville.
Fletcher Richardson, Rutledge.
James L. Sampley, Honoraville.
Grady Starke, Highland Home.
James A. Weaver, Honoraville.
Joseph B. Williamson, Brantley.
Roy Flournoy Wyatt, Dozier.

Colored

Isaiah Cox, Dozier.
Vicher Foster, Luverne.
Willie Lawrence, Luverne.
Wesley Sheppard, Luverne.

Dale County

Sam E. Andrews, Ozark.
Ivey Y. Beasley, Ozark.
Mose Canter, Newton.
Malcomb Cook, Skipperville.
Willie W. Cotton, Ozark.
Buck Dean, Ariton.
Peyton V. Deese, Skipperville.
Hubert Dixon, Daleville.
Henry Ezelle, Ozark.
Henry Curtiss Godwin, Ozark.
James F. Griggs, Skipperville.
John B. Hardwick, Ariton.
James H. Harris, Ozark.
Alexander Kirkland, Midland C.
John C. McKay, Ozark.
Alvin R. McKinney, Ariton.
John McLain, Ozark.
John McRee, Ozark.
Lennie Melton, Ozark.
Glenn Morris, Newton.
Monroe A. Newman, Skipperv.
F. L. O'Bryant, Ariton.
Cleveland N. Owens, Newton.
Otto Parrish, Ozark.
Travis B. Patterson, Ozark.
Walter S. Richardson, Mid. City.
John L. Riley, Ozark.
Major D. Riley, Ozark.
Wilburn Riley, Ozark.
Willie H. Riley, Steele Station.
Earlie May Rogers, Daleville.
Oliver O. Skipper, Ozark.
Allen Smith, Skipperville.
Thomas Snell, Skipperville.
Hilliary Spurlock, Ozark.
William P. Tatum, Newton.
Henry G. Waling, Miland.
John B. Whittle, Ozark.
Jim M. Williams, Newton.
Thomas E. Williams, Mid. City.
Thomas Joseph Williams, Ariton.
Moses P. Woodham, Ozark.

Colored

Joe Dusette, Sawyerville.
Alto Gibson, Ozark.
Telles Long, Midland City.
David Sanders Matthews, Ozark.
E. I. O'Bryant, Ariton.
Monroe Page, Akron.
Alto Pouncy, Ozark.
Jay Reynolds, Clepton.
LeRoy Smart, Ozark.
Onnie Snell, Ozark.

Geneva County

Arthur L. Blair, Samson.
Marshall Flowers, Malvern.
Christopher C. Boyett, Slocomb.
Henry W. Brown, Geneva.
Jasper Y. Brown, Hartford.
Grady L. Burch, Hartford.
Carse M. Casey, Slocomb.
Henry Harmon Coe, Hartford.
Thomas D. Commander, Hart'd.
Calvin C. Culpepper, Cof. Sprgs.
Perry E. Dalton, Slocomb.
Jesse Dunn, Black.
Irwin Evans, Black.
William Ray Evans, Black.
Curtles Lee Gill, Geneva.
Cecil Wallace Gilmore, Chanc'r.
Arch Zibouth Givens, Slocomb.
Gue G. Gray, Hacoda.
Walter E. Griswell, Geneva.
Thomas F. Hartley, Hartford.
Sterling Haywood, Black.
Joseph A. Henderson, Geneva.
William D. Howell, Geneva.
William W. Howell, Chancellor.
Allan Hutte, Hartford.
Henry L. Kersey, Samson.
Claudie Mills, Geneva.
Henry Grady Mims, Hartford.
Tandy D. Morgan, Slocomb.
John H. Polston, Coffee Springs.
Clifford F. Pool, Hartford.
Randel L. Quattlebaum, Hart'd.
Joseph Raines, Slocomb.
Kenouth Shiver, Hartford.
Carl Sylvester Sims, Geneva.
Gettis Q. Smith, Samson.
William B. Smith, Hartford.
James L. Tharpes, Geneva.
William B. Thurston, Geneva.
Leander Watford, Slocomb.
Oscar E. Wilson, Geneva.
King S. Wright, Geneva.

Colored

Turner Ellis, Coffee Springs.
Frank Utsie, Hartford.
Thomas White, Black.

Pike County

Henry C. Barron, Troy.
Albert H. Cowart, Troy.
Eugene A. Cowart, Troy.
John Thomas Craft, Saco.
Bennie R. Griffin, Troy.
William H. Herndon, Troy.
Ceth K. Hill, Troy.
Rupert W. King, Troy.
George W. Lott, Troy.
Frank R. McCall, Troy.
Haley McCaskil, Troy.
Ben R. McLeod, Troy.
Lincoln McNeal, Troy.
James A. Metcalf, Brundidge.
Thomas Newman, Brundidge.
Oscar E. Norris, Troy.
Jobe S. Redmond, Shellhorn.
Charlie Shanks, Banks.
William D. Shirley, Troy.
William S. Standaland, Linwood.
Edward Taylor, Troy.
John Oliver Thomas, Goshen.
James W. Thrash, Brundidge.
George W. Vincent, Jr., Troy.
Mode Wilson, Tennille.
Robert L. Worthington, Ansley.

Colored

Charlie Ausberry, Troy.
Good Bethune, Troy.
Columbus Brown, Brundidge.
Henry Brown, Shellhorn.
William H. Burnett, Goshen.
Algia Groswell, Troy.
William Flowers, Tennille.
Chester A. Foreman, Linwood.
Aaron Frazier, Tennille.
Ed Hardwick, Brundidge.
Quince King, Troy.
Lewis Linton, Brundidge.
Loyis Ross, Troy.
Tom Russell, Troy.
Jimmie Smith, Goshen.
James Stringer, Troy.
Frank Williams, Troy.

RINGSDORF-FRAZER—

A marriage which will be of much interest to friends was that of Dr. W. M. Ringsdorf, of Elba, and Miss Mary Emma Frazer, of LaFayette. The wedding occurred on Wednesday, July 10th, at the home of the bride, and was a very quiet affair.

The bride is a daughter of Mr. and Mrs. J. F. Frazer, of LaFayette. She is a very lovable young woman, and has a pleasing personality which has won for her many friends everywhere she is known. The groom has made his home in Elba for several months where he is practicing dentistry, and during his stay here has made scores of friends

The bride and groom returned to Elba the latter part of last week after a short wedding trip, and are now at home in an apartment at the residence of Mrs. W. P. Boyd, on Davis Street.

Mr. and Mrs. Almon Strain and Miss Madaline Strain went to Troy shopping Friday.

Miss Lillian Rowe, from Troy Normal, spent last week-end with her parents.

Miss Mabel Burdeshaw, of Headland, is the guest of her cousin, Miss Eleanor Conner, this week.

Mr. Harris Winston, of Pensacola, Fla., was the guest of Walter Whitman, Jr., the first of the week.

Mrs. Wesley Ham and children have returned from Starkville, Miss., where they visited Mrs. Ham's brother.

Mr. and Mrs. Elwood Taylor and daughters, Helen and Elizabeth, of Birmingham, were guests of Mr. and Mrs. J. W. English the first of the week.

River Falls Power Co. Wins Over Ala. Power

MONTGOMERY, Ala., July 16.—The Alabama Power Company will not be permitted to construct a transmission line into the town of Coffee Springs. Members of the town council came before the Public Service Commission Monday and announced that a franchise previously voted to that the power company had been revoked. This clears the way for the construction of a transmission line by the River Falls Power Company.

The two companies were in a controversy over rival claims, each contending that it had the legal right to serve the town. The Public Service Commission heard the petitions of both companies for certificates of convenience and necessity two weeks ago. The ending of the controversy and the withdrawal of the franchise voted to the Alabama Power Co., means that the Commission will approve the plan of the River Falls Power Company without delay provided satisfactory adjustment is made regarding a water supply. The River Falls Power Co. recently agreed to take over the water system and improve it provided the right to build an electric distribution system was granted.

Mrs. Sam Rowe, Jr., is visiting her parents, Mr. and Mrs. Diamond Pierson, in Montgomery.

After spending several months in Elba, Mr. W. E. Sanders left Tuesday for Houston, Texas.

Mr. Moses Ham arrived Sunday from Akron, Ohio, for a visit to his parents, Mr. and Mrs. W. J. Ham.

Mr. and Mrs. W. M. Tucker and daughter, Miss Louise, left Monday for an extended visit to relatives in Brantley and Midway.

Unusual number of ball and roller bearings used in the new Ford

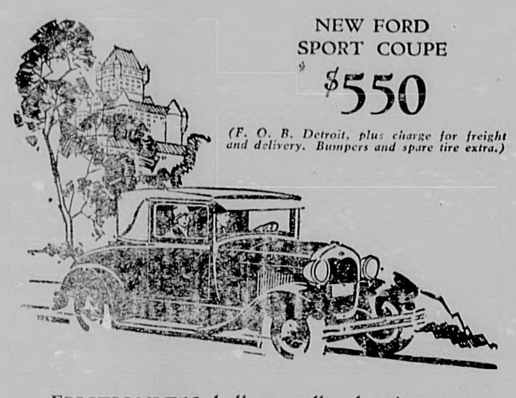

FRICTIONLESS ball or roller bearings are used at every point in the new Ford where they will contribute to smooth operation and long life.

Spiral roller bearings, for instance, are used in the rear hub and on the drive shaft at the universal joint. Taper roller bearings are used in the front wheels. Steering is easier because of the roller thrust bearings used on the spindle bolts.

A ball thrust bearing is used for disengaging the clutch and the front end of the clutch shaft is carried in a radial ball bearing in the flywheel. Another reason for the ease of shifting gears in the new Ford is the use of ball and roller bearings in the transmission.

Throughout the new Ford you find this same quality and careful attention to every detail that contributes to good performance. In the words of the experienced mechanic, "the new Ford is a sweet mechanical job."

Note these low prices:
Roadster, $450 Phaeton, $460 Tudor Sedan, $525
Business Coupe, $525 Coupe, $550
Sport Coupe, with rumble seat, $550
Fordor Sedan, $625

(All prices f. o. b. Detroit, plus charge for freight and delivery. Bumpers and spare tire extra.)

Dorsey Brothers
ELBA, ALABAMA

Houston Youth Held to Await Stabbing Result

DOTHAN, Ala., July 16.—Buford Franklin, of Cottonwood, is held in the Houston County Jail here charged with assault with intent to murder, and Roy Cox, also of Cottonwood, is at his home suffering from a knife wound in the lung as the result of an affray between the two at Cottonwood Church Sunday night.

Cox is said to be in serious condition.

Franklin was captured by members of the sheriff's force late Monday and brought to Dothan. Date for the preliminary hearing has not been set.

Franklin stated Tuesday morning that the row started when Cox accused him of saying that he (Cox) had stolen some clothing. Franklin says that he denied this, and that Cox then started to curse him. According to Franklin they were quieted down until the conclusion of church services, and at the finish of the services he was walking home. He states that Cox drove up in his buggy, jumped out and began to beat him. Franklin also stated that several boys with Cox assaulted him at the same time. He states that he then drew his knife and stabbed Cox. Franklin states that there had been no ill feeling between them and that the entire matter was the result of Cox's anger over the alleged accusation that he had stolen the clothing.

Miss Inez Ray was the guest of Miss Cleone Parker last Saturday.

Mrs. R. Boyd was a visitor in Montgomery Tuesday and Wednesday.

Murline Jackson, of Dothan, spent last week-end in Elba with Emma Margaret Cooper.

Miss Opal Kate Jackson, of Dothan, was the week-end guest of Miss Elvie Lee.

Mr. and Mrs. Johnnie Woodham, of Opp, were guests of Mr. and Mrs. Fred Folsom Sunday.

Mrs. F. H. Talbot, of Opp, visited relatives in Elba Sunday.

Miss Valeria Lee, of Enterprise, visited her aunt, Mrs. J. W. White, Saturday.

Escar Marley, of Brundidge, spent Sunday in Elba with relatives.

Mesdames W. O. Vaughn and S. H. Brock went to Montgomery shopping Monday.

Mr. and Mrs. M. C. Russ and children spent Saturday and Sunday at Sea Grove, Fla.

Mrs. I. C Messick and Miss Sallie Collier visited n Dothan last Friday.

Mr. and Mrs. J. M. Bonneau and children, Jake and Corrine, are spending the week at Pablo Beach, Florida.

Mrs. H. M. Wynne and son, Henry Marshall, Jr., are visiting Mrs. Wynne's brother, Mr. Henry D. Jones.

Mrs. I. W. Jones and son, William, of Bainbridge, Ga., are visiting relatives in Elba.

Mrs. Claudie Griffin and two children have returned from a visito to her parents at Panama City, Fla.

Mrs. F. A. Symonds and Mrs. J. L. McGehee, of Marianna, Fla., were guests of friends and relatives in Elba the first of the week. Little Miss Mary McGehee, who has been visiting in Elba, for several days, returned home with them yesterday.

A party composed of Mr. Henry D. Jones, Mrs. H. M. Wynne and son, Henry Marshall, Jr., Misses Nannie Lou Ellenburg and Maude and Myrtle Cooper, Mr. O. Dowling and family, Mr. Lawson Spurlin and family and Mr. and Mrs. Arthur Boutwell, are spending the week camping at Sea Grove, Fla.

STATE OF ALABAMA,
COFFEE COUNTY.
In the Matter of the Estate of J. M. Stricklin, Deceased.
In the Circuit Court of Coffee County, Alabama, at Elba.

In this cause it being made to appear to the Register by affidavit of V. M. Stricklin and A. L. Stricklin, that Sam Fuller, Mittie B. Fuller, Comer Fuller and Lamar Flowers are non-residents of Alabama, and that their postoffice addresses are unknown, and further that in the belief of said affiants, the defendants are of the age of twenty-one years; it is therefore ordered by the Register that publication be made in The Elba Clipper, a newspaper published in Elba, Coffee County, Alabama, once a week for four consecutive weeks, requiring them, the said Sam Fuller, Mittie B Fuller, Comer Fuller and Lamar Flowers to plead, answer or demur to the Bill of Complaint in this cause by the 19th day of August, 1929, or in thirty days thereafter a decree Pro Confesso may be taken against them.

Done at office in Elba, Alabama, this the 17th day of July, 1929.
L. B. CLARK, Register.
J18-25-A1-8.

MRS. KENDRICK GIVES BRIDGE PARTY—

Miss Louise Tucker was the guest of honor at a bridge party given by Mrs. J. W. Kendrick on Thursday afternoon.

Cut flowers attractively arranged in vases and floor baskets, decorated the living room.

Those playing were: Misses Louise Tucker, Madaline Strain, Louise Johnson, Eleanor Conner, Irene Devane, Hazel Blair, Hilda Stephens, Claire Ham, of Stuart, Fla.; Nell Brock, Sara Mathis, Ruby Folsom, Marylene Ham and Doris Whitman.

The hostess, assisted by Mrs. W. T. Whitman, served a salad plate. The honoree was presented with a lovely gift.

Miss Tucker left the first of the week for an extended visit to relatives in Brantley, Midway and Montgomery.

Mrs. Bartow Bullard, of Lockhart, visited friends in Elba Tuesday.

W. M. S. MEETS—

The Woman's Missionary Society met at the church Monday afternoon with Mrs. R. L. Cooper presiding. Mrs. Bancroft led the devotional. Miss Marie Ham directed the interesting mission study, having for her subject, "Learning To Live Together."

After transaction of business, the meeting was dismissed with the watchword.

Evolution: Rags make paper, paper makes money, money makes banks, banks make loans, loans make poverty, poverty makes rags.—Monroe Journal.

Miss Cleone Parker, student of the State Teachers College, at Troy spent last week-end with her parents, Mr. and Mrs. A. J. Parker.

Mrs. C. A. Williams and daughters, Lois, Hazel and Mary, were the guests of friends in Elba Wednesday.

Sending away for tires can't bring you low-cost QUALITY

IN fact, it can't bring you the quality you get in this Fisk Premier. Next time you feel like sending away for a tire try this low priced Fisk. You'll never buy by mail again.

FISK PREMIER ALL-CORD
—A fully guaranteed Fisk Tire at an unusually low price.

Star Auto Co.
Elba, Alabama

BUY CORNO FEED

BUSINESS IS BUSINESS

Everybody knows that it is good business to save money. The rainy day is sure to come and everybody should be prepared. When you can "save a nickel on a quarter" of your grocery bill—that's good business.

Specials for Saturday and Monday

LEMONS per dozen 25c
MAYONNAISE pint jars 36c
SALMON (Chum) per can 15c
TEA (Maxwell House) 1-4 lb. 22c
(Orange Pekoe)
LARD (Leaf) 4lbs. 70c; 8 lbs. $1.35
FLOUR (All the Talk) 24 lbs. 95c
(Plain or Self Rising)
CATSUP (Heinz) small 13c; large 24c
PICKLES (Heinz Swt. Mixed) lb. 32c
BUTTER (Brookfield) per lb. 44c
BREAKFAST BACON, per lb. 32c
Clover Brand, put up by Swift & Co.)
CLEANSER (Sun Bright) 2 cans 13c
SOAP (Arrow Brand) 7 bars for 25c
W. POWDER (Pride) 7 packages 25c

Jitney - Jungle
West Side Square, Elba, Ala.

TORN PAGE

FOR Thirty-Two Years Coffee's Leading Newspaper

THE ELBA CLIPPER

FOR Latest News of Interest Read The Elba Clipper

VOLUME XXXIII. ELBA, ALABAMA, THURSDAY, JULY 25, 1929. NUMBER 6

Department of Archives & History State Capitol

WORK BEGINS SOON ON ELBA-BRANTLEY LINK OF HIGHWAY

State Highway Department To Build Road With Convict Labor; Camp Is Established Near Bullock; Work Will Start At Elba.

Work on the Elba-Brantley highway will be begun by the State Highway Department within the next few days, if all plans work out successfully, according to announcement just made here. This road will be built with convict labor, and the camp, which has been located on the Morrow plantation, near Bullock, is practically completed and will soon be ready for the crew. The camp is about eight miles from Elba and a little more than that distance from Brantley.

It is understood that the work will be begun at the corporate limits of Elba. The State will send about 100 convicts to this job, and the crew will have about 60 mules, together with other road-building equipment.

When this road is completed, it will be one of the nearest routes from Elba to Montgomery. The distance will be shortened by about six miles, and the Elba traffic will very likely use this route instead of the route by Troy. Dothan will also be nearer to Montgomery when this road is completed. It has been estimated that the distance from Dothan to Montgomery will be about 20 miles less by Elba and Enterprise than by Ozark and Troy. If this is true, then it is possible that much of the Bee Line traffic will pass through this town.

When completed, this road will be a great asset to the town of Elba. It opens up a large trade territory which has heretofore had no roads at all suitable for automobile transportation. The town of Brantley will also be greatly benefited by this road.

Officers of O. E. S. Elected

At a recent meeting of the O. E. S., the following officers were elected and appointed:

Worthy Matron, Mrs. Gertrude Folsom; Worthy Patron, Mr. W. M. Brunson; Associate Matron, Miss Evelyn Allred; Associate Patron, Mr. J. W. Maddox; Conductress, Mrs. Mabel Morrow; Associate Conductress, Mrs. Rena Mae Collier; Secretary, Miss Sallie Collier; Treasurer, Miss Lallie Harper; Chaplain, Miss Maria Bullock; Marshal, Mrs. Rebia Miller; Organist, Mrs. Jessie Grant; Ada, Mrs. Katherine Mullins; Ruth, Miss Wilmer Abernathy; Esther, Mrs. Mellie Maddox; Martha, Mrs. Ellen Caton; Electa,, Mrs. Corrie Bryant; Warder, Mrs. Georgia Larkins; Sentinel, Mr. P. G. Mathis, Jr.

At an eary date the above officers will be installed by Worthy Grand Matron, Mrs. Birdie Winston, of Opp, assisted by Grand Marshal, Mrs. Blanche Baughr, of Montgomery.
Sallie Collier, Sec'y.

New Firm Opens

Ham & Lindsey is the name of a new firm opening up for business in Elba with a complete line of dry goods, notions and groceries. The new business is located on the East side of the square in the store formerly occupied by Lindsey Furniture Co. The new firm has an announcement in this issue of The Clipper. Turn to page three and read their adv.

The city street department is doing some good work filling up the great holes washed out by the March flood. Streets are also being graded and ere long one can drive most anywhere in Elba without fear of running into a "blind alley."

Methodist Pastor Goes To Hospital For Six Weeks

Physicians have advised Rev. E. B. Paul, pastor of the Elba Methodist Church, that the condition of his health requires that he give up his pastoral duties for at least six weeks. Rev. Paul announced from his pulpit Sunday morning and evening that he would go to a Montgomery hospital for treatment.

During the pastor's absence, arrangements are being made to have the pulpit filled at each Sunday morning service by some visiting preacher. The young people of the Church will have charge of the evening services. By past performances, these young folks have demonstrated that they are capable of furnishing programs well worth anybody's attendance.

The sympathy and best wishes of the whole community go out to Brother Paul in his affliction.

QUARTERLY MEETING AT NEW BROCKTON—

The young people's organization of the Coffee County Baptist Association held their quarterly meeting at New Brockton, Saturday. In the absence of the county leader, Mrs. R. G. Hutchison, the meeting was presided over by Mrs. B. S. Franklin.

The principal speaker of the day was Miss Boyles, of Huntsville, Ala., who added much to the meeting with her inspirational and instructive talks.

Among the Elba representatives there were: Mesdames B. S. Franklin, W. T. Whitman and J. W. Kendrick, Misses Hazel Blair, Ruby Folsom, Eleanor Conner, Minnie Lou DeVane, Doris Whitman, Margurite Franklin, Lois Swain, Totsye Rhodes, Margaret Brunson, Robert Lasseter Whitman and Mary Will Kendrick.

MISCELLANEOUS SHOWER FOR MRS. MORROW—

Mrs. Jake Morrow, who before her recent marriage was Miss Alma Lubert, was the honoree at a miscellaneous shower given on Friday afternoon by Mrs. C. O. Miller at her home in West Elba.

Varicolored cut flowers decorated the home in a beautiful way.

Miss Irene DeVane, cousin of the bride, greeted the guests as they arrived. Those receiving were: Mrs. C. O. Miller, Mrs. Jake Morrow, Mrs. D. J. Lubert, Mrs. Levie Morrow and Mrs. Madie Holley, of Chipley, Fla.

Miss Eva Hammond, of Dothan, ushered the guests from the living room to the prettily decorated hall way where Miss Eleanor Conner presided over the bride's book.

In the dining room, Misses Louise Johnson, Gladys Miller and Minnie Lee Jackson served delightful fruit frappe and sandwiches from a beautifully appointed table.

The many pretty gifts were on display in the guest room.

The bride was lovely on this occasion in a blue georgette dress and tan hat and shoes. Mrs. Miller proved herself an ideal hostess.

Miss Hazel Blair added much pleasure to the afternoon with piano selections.

Others who assisted in entertaining were: Misses Ruby Folsom and Bonnie Wise.

NOTICE TO THE PUBLIC

I have the Telephone Exchange back in first class condition and want to give my subscribers the very best service possible. Those who have not already had their telephones replaced can get same by letting us known you are ready.

Beginning Saturday, July 27th, we will bar nonsubscribers from using their neighbors' telephone. I have been hit about as hard as anybody else by the flood, and I cannot afford to furnish service to three or four families and only get pay for one.

Elba Telephone Exchange,
P. G. Mathis, Jr., Owner

Dorsey Sez:

Those who demand comfort-speed-safety and economical transportation specify the New Ford.

DR. W. C. BRASWELL RE-ELECTED PREST CO. FARM BUREAU

Spirit Of Optimism Prevailed At Annual Meeting At New Brockton Last Saturday; $191,000.00 Co-operative Business Done.

DR. W. C. BRASWELL

The annual county-wide Farm Bureau meeting was held at New Brockton last Saturday forenoon, at which time officers for another year were elected. Dr. W. C. Braswell was re-elected president, A. B. Moates, vice-president, and H. C. Talbot, J. M. Donaldson, J. B. Martin, J. I. Pierce, S. H. Tindol, W. J. Harbuck and J. G. Redmon, directors.

Dr. W. C. Braswell made the statement that in the face of such hard times as the past two or three years, that the Coffee County Farm Bureau did a co-operative business of $191,000, and that he was still very optimistic as to the future of the great co-operative movement, pointing out the fact that the only provision made by Congress to help the farmer was made to operate through the various farm organizations, and in order to receive any help from the government the farmers must co-operate and pull together.

Mrs. Floride Reese and three of her music pupils rendered a number of selections at the opening of the program.

Miss Eloise Lasseter gave two readings in keeping with the occasion.

Little Miss Jean Brock, in costume, accompanied by Miss Hazel Blair, gave two musical and dance numbers.

Miss Jewel Jackson, 4-H club member, who was County 4-H club representative to Auburn at the annual short course week, gave a very interesting report of the year's club program.

Mr. W. C. Lassiter Addressed Farmers

Mr. Lassiter took as his subject, "The Trend of the Progress in Machinery." Mr. Lassiter pointed out the fact that in the beginning that man only had his hands to do work with and later he had the hoe, then the plow, then the two-horse and two-row plow; and now the tractor that will plow a number of rows at one time.

Mr. Lassiter pointed out the fact that maybe the farmers are not ready or able to farm just as they should, or would like to, but insisted that if they could not adopt the very best methods of cultivating their farms another year that they should do the next best thing to it and by degrees they would finally be able to. He said that if we could not farm as we would like to that there is nothing to keep one from thinking about it, and if one keeps it on his mind strong enough and long enough, that he will get to it sooner than he would if he does not aspire to better methods.

It is costing farmers too much for man labor to produce a crop in Coffee County, and there is no denying the fact that a great saving can be had by the use of more cultivators on the farm. There is only one big handicap to the use of cultivators in Coffee County and that is an avoidable one—stumps. They should be removed from the fields whether a man ever expects to use a cultivator or not. Now is the time to begin to make plans to get them out, this fall and winter, so as to be sure not to have to plow and hoe around them next year.

I was in a fine field of cotton a few days ago where four big strong men and four big mules were going twice to the row. One man could have done the same work with two of the mules in the same time and done it easier while the other three men could have been fighting boll weevils, hauling out the barnyard manure, filling up some gully, cutting bushes in the pasture or putting a temporary fence around an early summer grazing patch for hogs, and if absolutely impossible to find anything to do—go fishing.
W. M. RAY.

New Brockton News

Mr. and Mrs. Ben Brunson, Teresa and Margaret, of Elba, spent Sunday afternoon with Mrs. C. S. Hutchison.

Mrs. Amorite Folsom, of Miami, Fla., is visiting relatives here.

Mrs. J. B. Woodall and children have returned from a visit to relatives in Montgomery.

Mrs. C. L. Rowe, Tarver, Myrtle and Mary Sue Rowe and Hellen Moseley, of Enterprise, spent last Friday afternoon with Mrs. C. S. Hutchison.

Mrs. N. T. Mothershed and daughter, Christine, are visiting relatives in Fayette, Ala.

Mr. and Mrs. L. J. Folsom, of Farmers Academy, were the guests of relatives here Sunday.

Mrs. A. W. Peacock and Mrs. Ralph Arwood and children have returned from a visit to relatives in Georgia.

Misses Rubye and Nan Elizabeth Hutchison spent Thursday night with Myrile and Mary Sue Rowe.

Wayland Folsom spent a few days last week with Guy Sims, of Enterprise.

Mr. and Mrs. Joe Gunter spent Friday of last week in Dothan, the guests of relatives.

Mr. Sam Whigham spent several days last week in Montgomery.

Mr. and Mrs. J. T. Jones and children, spent a few days this week in Birmingham, the guests of Mr. and Mrs J. E. Jones.

Katreen Hutchison is spending this week with Terresa Brunson, of Elba.

Mr. Tom Folsom, of Birmingham, is visiting his mother, Mrs. Lou Folsom, here.

Several from here attended the W. M. U. Quarterly meeting which was held at New Home last week.

Mrs. J. S. Johnson and children, of Cairo, Georgia, have returned home from a two week's visit to relatives here. They were accompanied home by Mrs. Johnson's brother, John I., who will spend some time there.

Miss Cordelia Gilmore, of Abbeville, spent last week here, the guest of Miss Dorothy Folsom.

Mrs. Sam Whigham has been visiting relatives near Enterprise.

Mr. and Mrs. Austin Harris and children, and Mrs. and Mrs. Seth Ward spent Wednesday of last week at Flat Creek fishing.

Mr. B. A. Johnson is spending some time at Auburn.

Birthday Party

Mrs. Curt Jones entertained a number of boys Friday afternoon with a swimming party at Hutchison's pool, in honor of the 10th birthday of her son, Joe. After a few hours swimming, lemonade and sandwiches were served to each one present.

Lemon Squeeze Given By G. A.

The Girls' Auxiliary entetrtained with a lemon squeeze on Wednesday evening of last week on Mrs. Tom Brock's lawn. Many games were played and enjoyed by all, after which punch and sandwiches were served to about thirty guests.

Rev. Gilmore, of Abbeville, is conducting a revival at the Methodist Church this week. Everybody invited to come and worship with us. It will continue through the week.

Two Elba Boys Will Fight at Samson

Two local youths will participate in an elaborate boxing card, under the auspices of the Samson American Legion, which will usher in the open air fistic season in the Geneva County city's new stadium Thursday night. Seven whirlwind bouts will compose the card in charge of Promoter Ab Smith, according to announcement.

"Battlin'" Frankie Lane, youthful Elba fighter who has been unsuccessful in his last three skirmishes, will oppose "Knockout" Powell, Samson battler, in one of the feature bouts of the evening. Lane will tip the beams at 118 pounds, spotting his adversary some four pounds, according to advance reports.

Frankie declares himself in fine fettle for the Samson engagement and hopes to put an end to his recent losing streak. He has been indulging in an intensive training campaign since his last fight, and expects to be in excellent trim for Powell. The bout is scheduled to go three rounds.

"Lightening" William Ellis, another local youngster who has recently entered boxing circles, will meet Kid Simmons, Samson 110-pounder, in the initial fight of his fistic career as part of the card. Ellis has established a local reputation as a shifty puncher and is expected to deal the Samson youth plenty of misery during their three rounds of milling. He will enter the ring weighing 112 pounds.

Five other three-round battles will be waged during the evening's entertainment, according to Promoter Smith, and lively fisticuffing is assured fans who turn out for the melee. The card will get underway promptly at 7:30 o'clock. A large delegation of Elba boxing enthusiasts will probably journey to the Geneva County city and back the local entries.

Mrs. Hattie Conner and little Miss Gladys Whitman are visiting in Dothan this week, where they are guests of Dr. and Mrs. Stough.

Mrs. Fred Nall and little daughters, Glennie and Mary, who were recent guests of Mr. and Mrs. T. H. Deal, have returned to their home in Troy.

Annual Memorial Sing At Bradshaw Schoolhouse

On Monday, July 15th, the sacred harp singers and the lovers of sacred harp music met at Bradshaw School House at an early hour for the 23rd annual session of the W. H. Archer Memorial Singing.

The house was called to order by J. M. Donaldson by singing two songs, on pages twenty-seven and thirty-eight, after which Claud Rogers offered prayer. J. F. Wilks was appointed to conduct the introductory lesson.

On motion went into organization for the day, the following officers being elected: J. M. Donaldson, chairman; Claud Rogers, vice-chairman; M. J. Helms, J. W. Lee and H. T. Applin, as the arranging committee; M. W. Helms and W. H. Moody were appointed delegates to the Coffee County Singing Convention. Music lesson by three, three songs each: C. L. Holloway, O. E. Graves and Earl Donaldson. Recess five minutes.

Second lesson by four, three songs each: J. G. Redmon, R. Helms, G. W. Strickland and J. W. Cottle. Recess five minutes. Third lesson by four, three songs each: C. W. Byrd, W. U. McWaters, E. T. Messer and J. P. Wise. Recess ten minutes. The Memorial lesson by five, three songs each: J. C. Donaldson, Cecil Farris, P. T. Wise, M. W. Helms and T. S. Faulk. Included in this lesson was a short talk by Mr. Faulk. Recess one hour for dinner.

Afternoon Session

First lesson by five, three songs each: W. J. McCoy, D. C. Marley, J. O. McKinney, L. B. McDermont and A. J. Simmons. Recess ten minutes. Second lesson by four, three songs each: A. T. Hundley, J. S. J. Sanders, J. T. Morrow and Haywood Ross. Recess ten minutes. Third lesson by six, three songs each: Noah Helms, T. C. Cook, J. S. Avant, B. W. Smith, J. E. Wise and A. A. Dubose.

RESOLUTION OF THANKS

We, the singers and visitors tender our heartfelt thanks to Bradshaw community for their kindness and hospitality shown us during our stay with them. Especially to the ladies on whom the heaviest burden falls. May God's richest blessings ever rest upon them is our prayer. Respectfully submitted by W. J. McCoy.

The chairman's closing song was No. 134, "The Christian's Hope." The class was then dismissed by Claud Rogers.

J. M. Donaldson, Ch'm'n.
E. Sumersett, Secretary.

Messers L. A. Boyd, of Montgomery, R. S. Boyd, of Elba, and Cliff Boyd, of Richburg, left Sunday to join a party who are spending the week fishing at Panacea, Fla.

CLUB GIRLS' INITIAL CAMP AT ELBA WAS A GREAT SUCCESS

Thirty-five Coffee County 4-H Club Girls And Chaperones Spent Three Enjoyable Days at National Guard Armory.

The 4-H Club girls of Coffee County held their initial camp at Elba from Tuesday, July 9, to Thursday, July 11, inclusive, with 35 girls representing 10 of the county's 4-H Clubs.

Miss Ailye Hughes, County Demonstration Agent, assisted by Miss Louise Hudson, of Enterprise, arranged a daily schedule for the girls and directed the camp activities.

The club members and chaperones were housed in the National Guard Armory which was within easy access of the swimming pool. Among the enjoyable features of the camp were the hours of supervised play when swimming, treasure hunts, fox hunts, demonstrations, stunts, visits, vesper services, camp duties, kodaking, eating and a few winks of sleep were the order of the day. They were also so pleasantly surprised with favors given by the Elba Drug Company and the First National Bank.

Each of the 35 girls who attended carried a complete camping outfit, vegetables and fruits, both fresh and canned, milk, butter, meats, eggs, dressed chickens and other eatables. These were prepared by four good colored cooks.

Since the social life of the average club girl is somewhat limited these camps are planned along purely recreational lines. The county agents have expressed the belief that they will link the different sections of the county in a chain of good fellowship and be the means of forming many pleasant associations. Both Miss Hughes and the girls voted to make the camp an annual affair.

Dear Club Leader,

It seems that I can hardly wait until next fall to see you after having such a grand time in Elba with you last week. I just want you to know that I appreciated your inviting me to join you in such a glorious vacation. You will soon learn though that I am no writer.

The 4-H Club of Coffee County met in Elba last week, July 9, to spend two days in camp. Each person knew that the camp would be just what she made it, so everyone went anticipating a grand and glorious time. You will realize that we made a success after I've told you of it.

We left home early Tuesday morning in order to go in swimming that day. After swimming we registered. Then we had assembly announcements, in which we were divided into four sections, each section having a leader, and each section given a certain work to do. Then we had supper. The Baptist minister of Elba came over to be with us at vesper service. Then we went in swimming again that evening. It seemed that very few of us were sleepy that night, so most of us stayed awake nearly all night, the first night.

No one can express how happy we were to hear the morning bells ringing and see the awakening of a new day. We got out of bed at 6:30 to go in swimming before breakfast. We then went to perform our task of cleaning up camp.

Now we mention here, that the Boy Scouts of Elba need a word of congratulation for helping us in our "Treasure Hunt," that I will speak of later.

After the "Treasure Hunt" an Enterprise nurse was kind enough to come over and give us a lesson on how to change a sick bed.

Each section now seperated to practice for stunts, songs and yells. After the swimm[illegible]. After the practicing was over we went swimming.

We were overjoyed to hear that dinner was going to be served, because we were tired and hungry. We were allowed to rest for fifteen minutes after dinner, then we went swimming. We then decided to go to the drug store and Mr. Brooks favored each of us with gum and cream, free. After we had gotten back to the camp, Jewel Jackson, the girl who won a trip to Auburn, gave us a grand talk. We then had supper and vesper services. Three visitors joined us here. Then came our stunt program, which many visitors enjoyed. After the program was over we went to walk.

When bed time came we were sleepy, from the smallest to the largest, so we slept that night.

We got out of bed Thursday morning about 8:00 o'clock, went in swimming, had breakfast, then cleared up the camp. As Mr. Johnson, cashier of the First Nationel Bank of Elba, had asked us to come over and look over the bank we decided to spend a while there. That we did; and we saw many things that we had never seen before, including the new bills. Then we hurried back to camp to go on a "Fox Hunt." We went swimming again before dinner. Many of our mothers had dinner with us that day. After dinner our leader gave a talk, and when she had finished we went swimming. Then we went back to camp to adjourn to meet again next year.

Now just a word at the close to let you know more about it. There were between 30 and 35 members present and besides what Mr. Brooks and Mr. Johnson did for us Mr. Jordan, the keeper of the pool, allowed us to go in the pool free the entire time that we were there.

This is the first camp that the 4-H Club of Coffee County ever had. Now may I advise every girl in high school to become a member of the 4-H Club next year. They will learn many things that will be of value to them in later life besides having a glorious time.

Annie Laurie Dawkins
New Brockton, Alabama.

WAPI Representative To Visit Elba Tomorrow

On Friday morning Mr. S. G. Persons, representing the WAPI broadcasting station, and working in co-operation with the State Department of Agriculture and the Auburn Extension Service, will visit Elba for the purpose of making a test reception of Station WAPI, and conferring with owners of radio receiving sets, and others, regarding the reception of that station.

Mr. Persons will be glad to meet as many radio fans as possible in the hopes that he may be of some assistance to them in their problems of radio reception. He will work in conjunction with County Agent W. M. Ray.
Howard C. Smith.

WOMANS MISSIONARY SOCIETY MET AT CHURCH—

The Womans Missionary Society held its regular monthly program meeting at the Methodist Church Monday afternoon with fifteen members and three visitors present. Mrs. Ringsdorf was welcomed as a new member. Mrs. E. B. Paul, president, presided.

After a short business session Mrs. Walker Bancroft took charge of the meeting. Her subject for the devotional was "Ministry of Little Children," followed by prayer.

The interesting subject of "Married Women in Industry" was discussed with Mrs. Crook, Mrs. Paul, Mrs. Cooper, Mrs. Bancroft and Mrs. Corrie Bryant contributing.

It was announced that the next meeting will be held at the alms house, (if it doesn't rain.) After the program a social hour was enjoyed with Mrs. Bancroft and Mrs. Cooper as hostesses. Punch was served from a beautifully adorned table and a surprising feature for Mrs. Paul was a shower given by the society. Mrs. Sam Johnson was spokesman for the society and Mrs. Paul realized the real motive of the shower was to show our love and appreciation.

Many nice and useful gifts showed the loyalty of our members to their president.

Mr. and Mrs. Reynolds Smart and little Reynolds, Jr., of Brundidge, visited at the Mrs. Ada Shealy home Sunday. Miss Frances Shealy, who has been visiting in the Smart home the past week, returned home, and resumed her studies at the Troy Normal summer school Monday morning. Miss Johnnie Shealy accompanied the Smart's to Brundidge for a visit.

GOOD MILK COWS CAN BE HAD FOR VERY LITTLE MONEY

All Those Interested In Getting Good Cows Without Much Money Are Asked To Meet At Court House In Elba Next Saturday.

The farmers of Coffee County must turn to things other than cotton if they would continue to live and give their families a decent living. We all realize this fact, and for one, I think that our salvation lies in cows. I mean good cows.

I am calling a meeting of citizens of this community who are interested in good cows. We will meet in the Court House here at Elba, next Saturday afternoon at two o'clock. If you are interested, please be on time, as I would like for each one to fully understand the plan.

It is hoped that we can place 1,000 good cows in this community within the next two years, and we have a plan by which this may be done with very little money. Would you like to have four good Jersey milk cows for less than $20 each? Sure you would, and it can be done. It will take just a little time and a little effort.

If it should be that there are some who cannot raise any money at all, then we have a plan for that man, too. We can help you get some good cows without a single dollar of cash money. It will simply take effort and co-operation to put this matter over.

To begin with, we will not try to go out farther than about eight miles from Elba with this work. If we find that we can go out fifteen miles we will do so, but at present we will try to stay pretty close in. But if you are interested, come and be with us.

Beginning next week, there will be a corner in The Elba Clipper set apart for this work and in that section we will carry information for those who are interested in better cows. We have not yet named this corner, but we will probably call it the "COW PEN." Watch for it and read it if you believe in better cows.

Come and Bring your neighbor with you. Also bring your wife, as she will probably have to do the milking anyway. Remember the time and place, and be on time, please.
W. M. Brunson.

Sheriff Catches Boys With Stolen Automobile

Sheriff O. F. Lightner apprehended two white boys, Joe Smith and Philip Ward, on the Enterprise-Geneva highway the first of the week with an automobile that had been stolen at DeFuniak Springs, Fla. A reward of $50.00 had been offered for the recovery of the car. The boys did not give a very satisfactory explanation of the affair, and the sheriff thinks they were perhaps on a bootlegging trip.

ATTENTION, SINGERS OF SEVEN SHAPE MUSIC

The fourth annual session of the Coffee County Seven Shape Convention will convene at Chestnut Grove Church on the first day of August. Take notice and attend and pray for the blessing of God upon us.

N. M. Johnson, Pres.
B. Horn, Sec'y.

Miss Mary Marsh has returned from Greenville, Miss., where she was the guest of Dr. and Mrs. H. P. Rankin.

Mr. and Mrs. Clyde Courson and little son Joseph and Miss Claire Ham have returned to their home in Stewart, Fla., after a visit to Mr. and Mrs. J. W. English.

Representing Bankers Fire & Marine Insurance Co.
of Birmingham, Alabama

An Alabama Company, owned and operated by Alabama people. A Policy placed thru us with this Company keeps your Insurance Money in Alabama.

F. H. MURPHREE INSURANCE AGENCY

THE ELBA CLIPPER

Published Every Thursday Morning

R. C. Bryan ......Owner-Publisher

Entered as second class matter July 18, 1905, at the Postoffice at Elba, Alabama, under Act of Congress of March 3, 1876.

SUBSCRIPTION PRICE

One Year $1.50
Six Months .... .75

CASH IN ADVANCE

BETTER COWS

Elsewhere in this issue of The Clipper appears a request by Mr. W. M. Brunson, local citizen, calling a meeting of all citizens of this community who are interested in better cows.

We understand that Mr. Brunson has volunteered his services in an effort to place 1,000 good milk cows in this section. He has a plan whereby he says that every man in the county may own a number of good milk cows, and at a very small expense. He also has a plan for the man or woman who has no money at all, by which they, too, may get some high grade cows.

We understand that this is a movement for the good of the community and is not for profit to anyone except the one who gets the cow. Not a penny of profit is to be made by anyone connected with this work. Mr. Brunson has been very much interested in good cows for some time, and he thinks that he can be of help to his fellow citizens, and is taking up this work as a hobby, with a goal of 1,000 good cows in and around Elba in two years. He says that it can be done and if he receives the proper co-operation, we feel that he will put it over. We hope that he will be successful and that it will be two thousand instead of one.

A few thousand good milk cows properly cared for and milked would bring more cash money to the farmers of this section than they are now getting for cotton. It would be easier work and would also build up the soil so that farmers would not need so much commercial fertilizer. We hope that every farmer within ten miles of Elba will be at this meeting and that this undertaking will be a great success. If it is put over, as it can be done, it will mean a new day for this section. It will mean more trade for the merchants, more cash for the farmers and more pleasures for the homes.

The Clipper has agreed to give a corner in this paper to be used by Mr. Brunson for giving out information about this business. Beginning next week, we will have a block in one corner of this paper called the "COW PEN," and in this section he will give out information as to the success of this work.

Why Should The South Be Peeved?

Really, we are surprised at the way a lot of Southern newspapers are jumping on President Hoover because he has ignored the South in making important appointments on the law enforcement commission, the farm relief board and in his cabinet.

Some of these papers cite as a reason why Mr. Hoover should recognize the South the fact that Virginia, North Carolina and Florida, as well as some of the border states, sent a Republican electoral board to the front, breaking the solid South.

They criticize the president as having no gratitude:

Why should Mr. Hoover have given anything to the South for political reasons? We freely grant you that this important and swiftly growing industrial section has been ignored, and we think the president should divide his appointments so as to have all sections of the United States represented thereby, but as far as owing a political debt to the states in the South that went Republican, we cannot see it, and we fancy the president does not see it, either.

Have these papers so soon forgotten the cry that went up from Bishop Cannon and other leaders of the bolters? They did their best to point out, both before and since the election, that they voted for Hoover not because they loved him or the Republican party, but because they hated Gov. Smith and what they alleged he stood for.

The president well knows what these gentlemen said, and he appreciates their action at its proper value. He owes the South no political debt. In times past, the South expected nothing from a Republican administration and was seldom disappointed. It need expect nothing now as a political mess of pottage.—Samson Ledger.

The Cullman County Farm Bureau has purchased 40,000 pounds of vetch seed and 36,000 pounds of Austrian winter pea seed for fall sowing. They are doing this as a part of a regular soil improvement program being sponsored by J. A. Beaty, county agent.

ALABAMA WAR MEMORIAL

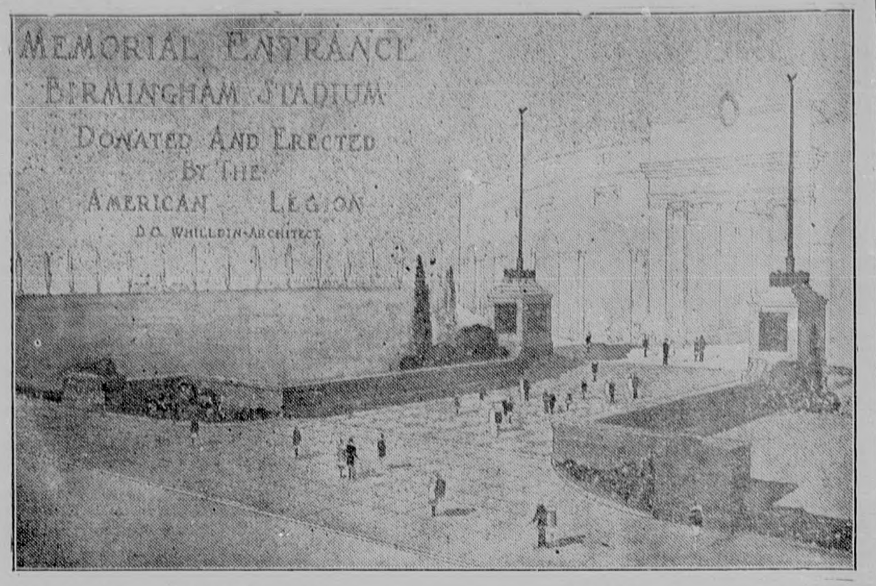

Through three administrations of Birmingham Post No. 1 of the American Legion there has been uppermost in the minds and hearts of the officials of that Post the erection of a suitable War Memorial to the sons of Alabama who lost their lives during the World War. With the co-operation of the City Commission of Birmingham, the contract for this Memorial has been let, and the work has actually begun.

This Memorial is to be in the form of an attractive and impressive entrance to Legion Field, the great municipal stadium of Birmingham. On Tuesday, May 14, the first shovelfuls of dirt were lifted in beginning this work, by several of the Gold Star Mothers of Birmingham. At this impressive ceremony all the members of thet City Commission, a number of the officials of the Howard and Birmingham-Southern Colleges, representatives from the American Red Cross American Legion, American Legion Auxiliary, Veterans of Foreign Wars, Disabled American Veterans of the World War, United Spanish War Veterans and a number of other interested organizations, together with a large group of friends, were present to participate in the solemn and impressive ceremony of the occasion. The Memorial is to be finished sometime in October or early in November, and will be dedicated with appropriate ceremonies at the time of the annual Howard-Birmingham-Southern football game on November 23, 1929.

It has been estimated that approximately 2,650 natives of Alabama lost their lives during the World War. The officials of Birmingham Post No. 1 are now busy compiling a list of these deceased comrades, and it is desired that the list be fully complete and accurate. The names of these comrades who gave their all to be inscribed on bronze tablets on both sides of the monumentay gateway entrance.

It has been determined that the names of all those who were killed, and all who died of disease from the time America entered the war on April 6, 1917, until the Armistice was signed, and who lost their lives from any cause while actually in the services until the formal declaration of peace with Germany, July 2, 1921, shall appear on these Memorial Tablets.

As already stated, this is an undertaking of great importance to the entire State of Alabama. It is not our purpose to limit the names on the tablets to the sons of Jefferson County, but we want to make it a perpetual and enduring memorial in which ALL of the 67 counties of the State may claim an interest. We feel that the surviving relatives of any soldier, sailor or marine who lost his life during the period mentioned, would like to see the name of this honored relative on the War Memorial in the City of Birmingham. That is why we bespeak your careful attention and cooperation in this important matter.

If we have ommitted a name of a soldier, sailor or marine entitled to this recognition according to the requirement set forth above, it is hoped that they will fill out the form at the end of this article and mail promptly to "Post No. 1, American Legion, Birmingham, Alabama."

A list of those comrades of ours from your county whose names, according to our present records, are entitled to appear on this perpetual memorial, is printed below. It is hoped that the readers will study this list, and if they find that

Coffee County

Bud Andrews, Elba.
Josephus P. Brooks, Elba.
Willie D. Bullard, Elba.
Walter Cole, Elba.
Henry M. Commander, Enterpr.
James A. Cooper, Elba.
Clarence L. Culver, Elba.
Henry J. Dawson, Kinston.
Tranble Dye, Elba.
Barney Ellis, Enterprise.
Adam G. Floyd, Enterprise.
David C. Free, Elba.
Jos. H. Grimsley, New Brockton.
Henry Hall, Enterprise.
Homer Harris, Elba.
Bascom A. Knight, N. Brockton.
James F. Martin, Enterprise.
Guy Miller, Enterprise.
James Luther Mixson, N. Brktn.
Charlie Murdock, Enterprise.
Monroe T. Mynard, Enterprise.
John B. Pittman, N. Brockton.
Daniel M. Rachiels, N. Brkton.
Lonnie O. Riley, Enterprise.
Martin L. Smith, Enterprise.
John M. Stricklin, Elba.
Allen L. Thompson, Elba.

Colored

Melvin O. Cook, Enterprise.
Archie Daniels, N. Brockton.

**CUT OUT AND MAIL
TO
BIRMINGHAM POST NO. 1, AMERICAN LEGION
BIRMINGHAM, ALABAMA**

The following person, whose name does not appear on your list, also gave his life for his country:

NAME ....
(Please print) (Rank)

Home Address ...., Alabama.
(Town) (County)

Date Entered Service.......................... At ....

Served in ....
(Branch (Company (Regiment) (Division)

Date of Death.......................... At ....

This Report Submitted by..

Relation to Veteran..

Address..

First of New License Tags go to Jefferson

MONTGOMERY, Ala., July. 20.—First shipment for distribution of 1930 Alabama automobile tags was made by the State Tax Commission yesterday to the judge of probate of Jefferson County, at Birmingham.

This shipment comprised a total of 39,000 license plates which the Jefferson probate judge will begin issuing to automobile owners on October 1. The next shipment will go forward to Bessemer early next week. Supplies of tags will then be furnished to Mobile and Montgomery Counties and to all other counties in the state.

The 1930 tag's color scheme is white and red—white letters and figures on a crimson background. The automobile license tag tax is due October 1, and delinquent after November 15.

Turks are accepting dogs as pets.

Demand for automobiles in Spain this year is greater than the supply.

New Radio and Electric Shop
NOW OPEN

Specializing in all kinds of Electrical Work and Repairs to all Electrically Operated Machinery.

Agents for Atwater Kent and Majestic Radio Sets

ALL WORK GUARANTEED

RADIO ELECTRIC SERVICE CO.

Next Door to Reeves Furniture Shop
Phone 44

The Marion County Farm Bureau is erecting in Hamilton a modern brick building on a lot which they purchased last year.

NOTICE

Notice is hereby given that a special election will be held in the Eanon District No. 47, Coffee County, Alabama, on the 6th day of September, 1929, for the purpose of determining whether or not a special tax shall be levied and collected annually, at the rate of thirty (30) cents on each one hundred ($100.00) dollars worth of taxable property in Eanon District No. 47, in said County, and to be continued for a period of 15 years from September 30, 1929, the same to be for public school purposes within said district. The boundaries of said district are as follows:

Description:

Sections 4, 5, 8 and 9; N½ of Sections 16, 17 and 18; W½ of W½ Section 3; W½ of NW¼ and NW¼ of SW¼ Section 10; E½ of E½ Section 7; E½ of E½ and NW¼ of NE¼ Section 6, Township 6, Range 22, S½ of S½ of Sections 32 and 33 and S½ of SE¼ of Section 31, Township 7, Range 22. All in Coffee County, Alabama.

Said election is to be held in Eanon school house.

J. A. Carnley,
J. C. Donaldson,
Lucious Fleming,
Willis Wilson,
J. J. Moore,
Members of County Court of Commissioners of Coffee County, Alabama.
O. F. Lightner,
Sheriff of Coffee County, Alabama. J25-A15

Bids Will Be Opened On New Mobile Bridge

MOBILE, Ala., July 19.—The Dog River Bridge, approved today by the War Department, is, according to County Engineer J. R. Peevy, 200 yards below the present Dog River Bridge and at the mouth of the river. Bids will be opened on the bridge by the county board on August 1, and it is estimated to cost in the neighborhood of $125,000.

The bridge will be a double leaf bascule with a sixty-foot horizontal opening, according to Engineer Peavy. When open, the leaves will stand upright, permitting ships of any height to pass through.

Dog River Bridge is part of the $5,000,000 county road program now being constructed in Mobile and is on what is known as Cedar Point Road.

Naval Fliers Hurt At Slocomb, Ala.

SLOCOMB, Ala., July 19.—Lieut. S. P. Ross and Staff Sergt. F. Messer, of the Pensacola Naval Air Station, were injured at noon Thursday when their plane was wreckd in an atempted take-off wrecked in an attempted take-off from plowed ground. The plane, was badly damaged.

The aviators were returning to the Pensacola Station from Maxwell Field, Montgomery. They lost their bearings and landed in the field to obtain directions. The machine failed to leave the ground on the attempted take-off, the tail striking a fence and then heading into a tree. The motor was torn from its base.

Ross Messer received first aid treatment at a drug store here and said they would remain pending receipt of orders from the air station.

The Clipper is only $1.50 per year—Subscribe now.

666

is a prescription for -- --
Colds, Grippe, Flu, Dengue, Bilious Fever and Malaria.
It is the most speedy remedy known.

How About Your Eyes?

I am making my regular appointments at Elba now and can be found at **Peoples Drug Store** in the **May** Building.

See me here on the First Wednesday after the first Tuesday in each month.

Dr. S. A. Barson
—OPTOMETRIST—

I will be in my office at Montgomery, 404-6 First National Bank Building, every Friday and Saturday.

RELIEF that is REFRESHING

"We have used Thedford's Black-Draught for years in our family. I can highly recommend it for many ailments. We take it for colds and for constipation.

"I have four children, and I give it to them. When my little girl gets bilious, or complains of headache, I give her a treatment of Black-Draught, and she is all right in a day or two.

"Sometimes when I have indigestion from improper eating, I have headache. Then I take Black-Draught. I always feel fresh and have more energy after I have taken it."—Mrs. E. Reich, 2215 East First Street, Austin, Texas.

THEDFORD'S Black-Draught for CONSTIPATION, INDIGESTION, BILIOUSNESS

WOMEN who need a tonic should take CARDUI. In use over 50 years.

Facts Speak Louder Than Claims

1928 was not only the greatest year in Goodyear sales—IT WAS THE THIRTEENTH SUCCESSIVE YEAR IN WHICH MORE PEOPLE RODE ON GOODYEAR TIRES THAN ON ANY OTHER KIND!

Sometimes you see a company come to the front for a year or so, but it doesn't hold its lead. So when you see a company rise to leadership in tire sales as Goodyear did in 1915—AND THEN HOLD AND INCREASE THAT LEADERSHIP EVERY YEAR THEREAFTER—

You know that they're good!

Isn't that evidence enough to show you why we have picked Goodyear Tires and why you get the best buy of your life when you put them on?

GOODYEAR

THE WORLD'S GREATEST TIRES

Rainer Motor Co.

CHEVROLET --- GOODYEAR
Sales and Service
ELBA, ALA.

We now have on hand a supply of

WAIVE NOTES and "BOB-TAIL" MORTGAGES

THE ELBA CLIPPER

$1.50 per year

Masked Band Steal Car With $42,000 in Orleans

NEW ORLEANS, July 19.—Masked bandits stole an armored money truck containing $42,000 in cash and negotiable checks off the streets of New Orleans Friday and disappeared.

After an all-day search the police had been unable to find any trace of either the robbers or the motor car. The only clue they had was a description furnished by the bank guards, who were thrown off the truck by the bandits and chased into a restaurant while the thieves escaped in the car, firing their pistols as they sped away.

Apparently the robbery had been planned carefully. The truck was making its daily rounds at the branches of the Hibernia Bank & Trust Company when it was forced to the curb by a grey sedan, out of which jumped three bandits wearing black hoods over their heads and black raincoats. As they sprang to the running board of the truck, they let off their pistols. The guards were thrown out as a bandit grabbed the wheel of the truck.

County Agent H. H. Best reports that farmers of Washington County are watching for the Mediterranean fruit fly and hoping they will never see it. The state and federal governments are making a strong effort to keep this pest out of Alabama.

Ham & Lindsey

A New Stock of

Dry Goods and Groceries

Just Opened Up in Lindsey Furniture Co.'s Old Store

Folks, we are going to handle a complete line of DRY GOODS, SHOES, LADIES' READY-TO-WEAR and GROCERIES.

Please call around and look our stock over. Your patronage will be appreciated.

FREE DELIVERY

Phone 93

HAM & LINDSEY

EAST SIDE SQUARE

1 A dry, extra-volatile gasoline . . . insuring instant start in any weather.

2 Cleaner and purer, it burns up completely, leaving less carbon.

3 No unburned gasoline to dilute engine oil.

4 It is all gasoline . . . a pure, unblended, high-test product.

The FINEST GASOLINE Ever Offered to Southern Motorists

IMPROVED CROWN GASOLINE

A DISTINCTLY BETTER MOTOR FUEL
Cleaner, Dryer and More Uniform

STANDARD OIL COMPANY
INCORPORATED IN KENTUCKY

Let the Standard Oil Touring Service route your motor trips for you free of charge, sending you maps and detailed information on the best roads and shortest route to take.

Standard Oil Touring Service, 426 W. Bloom St., Louisville, Ky.
I would like you to send me detailed route
from ....
to .... which is to be furnished free of charge.
Name ....
Address ....
City .... State ....

Big Increase In Cotton Acreage Recorded

Alabama farmers have planted more acres of cotton than during the past 15 years, according to the annual crop acreage report released by F. W. Gist, state and federal statistician at the State Department of Agriculture at Montgomery. Quoting statistics, Mr. Gist said:

Alabama farmers planted 3,789,000 acres of cotton this year. This is exactly 4 per cent over plantings for last year. That this is a large increase may be shown by the fact that a total of 146,000 acres more was planted than in 1928. This is a much larger acreage than is grown in Madison, the greatest cotton producing county in Alabama.

No statement will be made by Mr. Gist relative to the condition of cotton until August 8,—It being contrary to the law for the U. S. Government to give the condition of cotton until that date.

In addition to cotton, the acreages of only 4 other crops show an increase,—these being oats, sweet potatoes, sugarcane and soybeans. The following show a decrease: corn, hay, peanuts, Irish potatoes, sorghum for sirup, cowpeas and truckcrops

That farmers went heavily into cotton may be shown by the fact that the total acreage increase of all crops amounted to only 100,000 acres. On the other hand, the increase of cotton alone was 146,000 acres. There was a marked decrease in 7 staple crops; a marked increase in oats, minor increases in sweet potatoes, soybeans and sugar cane.

Pastures are slightly above the ten year average. The production of pears and apples shows a marked reduction and peaches are rather low.

Mr. Gist shows in his complete report that the composite crop condition excluding cotton, is about 2 per cent above the ten year average. Farmers have begun operations in 1929 with increased optimism. The amount of fertilizer used has been large, next to the record year.

The most unfortunate aspect of the report is corn, which shows a decrease of 26,000 acres over last year. Although the prospect for a crop is better still a shortage of 4 million bushels in Alabama is forecast. The condition of corn is 76 per cent as compared with 60 per cent last year, and a ten year condition of 79 per cent. The farmers of Alabama seemed determined to raise less corn than they need and to buy corn from their cotton money, concludes Mr. Gist. Taking the condition as a whole, Alabama farmers are facing a good crop outlook on the whole. Little can be forecast regarding the production of cotton as the crop has not yet progressed sufficiently and the first condition report cannot be made until August 8.

Your tongue tells when you need

Calotabs
TRADE MARK REG.

Coated tongue, dry mouth, bad breath, muddy skin, groggy nerves and sour stomach suggest its use.

ADMINISTRATOR'S SALE

Under and by virtue of a decree of the Honorable J. A. Carnley, Judge of Probate Court of Coffee County, Alabama, I, J. W. English, as administrator of the estate of Missouri A. Morris, deceased, will sell at public outcry to the highest bidder, for cash, at the County Almshouse of Coffee County, Alabama, at Elba, beginning at twelve o'clock M., on Monday, the 29th day of July, 1929, the following described personal property, belonging to said estate, to-wit:

1 feather bed; 2 cotton mattresses; 2 feather pillows; 1 bed sheet; 2 bedsteads; 1 pair bed springs; 1 New Home sewing machine; 23 quilts; 1 art square; 3 pairs of shoes; 35 towels; 1 pair blankets; 1 red table cloth; 5 bonnets; 2 pair curtains; 1 new bed tick; 4 white table cloths; 33 pairs pillow cases; 3 white table cloths; 16 bed sheets; 1 pair pillow-shams; 11 pairs of home-knit stockings; 22 pairs of cotton stockings; 1 pair socks; 6 night gowns; 9 slips; 7 pairs drawers; 2 pairs lace curtains; 26 dresses; 1 outing gown; 24 aprons; 7 drop skirts; 15 plain skirts; 1 sheeting night gown; 2 slips; 1 fascinator; 1 watch and chain; 1 finger ring; 1 lady's breast pin; 2 papers pins; 1 box writing material; 13 bars soap; 1 fan; 3 pairs stockings; 18 spools thread; 3 large capes; 2 counterpanes; 12 short kimonos; 8 waists and skirts; 3 undershirts; 1 pair eye-glasses; 4 pillow shams; 6 table doilies; 6 new outing underskirts; 2 new outing gowns; 2 underskirts; 2 pairs knit stockings; 7 slips (worn); 3 white petticoats; 4 heavy gowns; 18 aprons; 19 dressing saques; 5 towels; 5 pairs pillow slips; 6 dresses; 2 grass rugs; 1 woolen rug; 5 trunks; 1 old blanket; 1 quilt.

J. W. ENGLISH, Administrator.
J18-25

Lee's Ancestral Home Turned Over to Group

FREDERICKSBURG, Va., July 19.—Stratford, ancestral home of the Lees in West Moreland County, today, two centuries after it was started by its builder, Thomas Lee, passed from the ownership of the Lee family into the hands of a private group which will hold it in trust as a shrine for the American people.

The ceremonies marking the transfer of the property from its owner, Charles Stewart, to the Robert E. Lee Memorial Foundation, took place at the old estate. Mrs. Charles D. Lanier, of Greenwich, Conn., presented Mrs. Stewart a check for $40,000 to complete the first payment of $50,000 in the presence of a large assembly composed of persons from all parts of the country.

Stratford was built in 1729 by Thomas Lee, first native born colonial governor of Virginia, who was assisted by Queen Caroline with money from the privy purse. It is said to be the only home in America in which were born two signers of the Declaration of Independence, Thomas Lee's two famous sons, Richard Henry and Lightfoot Lee, both signers of the document, having been born there

Dollar Buying More, Federal Report Shows

WASHINGTON, July 19.—The dollar bought more in June than it did three years ago.

The Bureau of labor statistics announced today the purchasing power of the June dollar was 103.7 as compared with 100 in 1926.

It purchased less meat, butter and cheese in June than it did three years ago, the bureau said, but in other foods it representetd 113.0 in purchasing power as compared with 1926.

The biggest change in purchasing power was in rubber, of which more than twice as much could be bought for the same money. In drugs the dollar could get almost half as much again.

Fuel and lighting materials led the price increases in June over May, with advances reported for California and Kansas-Oklahoma crude petroleum, fuel oil and gasoline.

Among farm products, price increases were reported for wheat, corn, beef steers, calves, lemons, oranges and onions.

There were decreases for hogs, sheep, lambs, live poultry, hay and wool.

Lignite For Power is Available In Coffee

UNIVERSITY, Ala., July 20.—Bulletin number 33 on lignite coal in Alabama is now ready for distribution, according to Dr. Walter B. Jones, State geologist. The bulletin contains 64 pages dealing with the history and possibilities of lignite, a soft coal inferior to bituminous, and is the work of Jelks Barksdale, staff geologist.

The first occurrence of lignite in the state was reported by Michael Toumey in 1858. Since, local residents have reported beds of lignite, believing that they had found bituminous coal, but none of these deposits have been developed commercially.

According to the bulletin, considerable attention has been aroused recently concerning the possibilities of developing lignitet deposits commercially, utilizing it as a fuel for the production of hydroelectric power. Such power plants are said to be in operation in other states at the present time.

There is also a possibility, Barksdale's report says, of its utilization as a basis for chemical industries which would consume the by-products for the manufacture of chemicals.

The lignite deposits of Alabama are restricted to an area about 24 miles wide which extends through Wilcox, Butler, Crenshaw, Barbour, Pike, Coffee, Monroe, Clarke, Choctaw, Covington and Conecuh Counties.

STATE OF ALABAMA,
COFFEE COUNTY.

In the Matter of the Estate of J. M. Stricklin, Deceased.

In the Circuit Court of Coffee County, Alabama, at Elba.

In this cause it being made to appear to the Register by affidavit of V. M. Stricklin and A. L. Stricklin, that Sam Fuller, Mittie B. Fuller, Comer Fuller and Lamar Flowers are non-residents of Alabama, and that their postoffice addresses are unknown, and further that in the belief of said affiants, the defendants are of the age of twenty-one years; it is therefore ordered by the Register that publication be made in The Elba Clipper, a newspaper published in Elba, Coffee County, Alabama, once a week for four consecutive weeks, requiring them, the said Sam Fuller, Mittie B Fuller, Comer Fuller and Lamar Flowers to plead, answer or demur to the Bill of Complaint in this cause by the 19th day of August, 1929, or in thirty days thereafter a decree Pro Confesso may be taken against them.

Done at office in Elba, Alabama, this the 17th day of July, 1929.

L. B. CLARK, Register.
J18-25-A1-8.

Negro Prisoners Escape From Dothan Jail

DOTHAN, Ala., July 19.—Four negro prisoners escaped from the Houston County Jail here early Friday morning. The men made their way to freedom through a barred window, using a short heavy piece of iron to pry the bars apart. They are thought to have used the same piece of metal in prying open the bars of the cell.

Those who escaped are: Lonnie Glenn, charged with assault and battery; Ben Smith, charged with burglary; Theo Daniels, held for a minor offense, and Malachi Ranes, who was awaiting trial for murder.

The escaped awakened the jailor, who seized his pistol and ran into the prison yard too late to stop the negroes.

The escape Friday morning brought fourth condemnation from public men and law enforcement officials against the present jail building. It was stated by an official that the building has been condemned by the state board of prison inspection for several years.

According to an official in the courthouse, there are six outside windows in the jail, each of which has been successfully broken thru for escapes. Law enforcement officials are expressing freely in the opinion that Houston County was in a crying need of a prison, where those in the clutches of the law could be held safely.

Sixteen registered Jersey cows and heifers were purchased recently by farmers of Coosa and Tallapoosa Counties.

Are You Living Comfortably?

People live comfortably when they don't worry. If you have money in our bank, ready for use when you want it—yet safe from fire and robbery—you escape a whole lot of worry.

Start a Bank Account Today
Interest on Savings Deposits

First National Bank
of Elba

Which of these is Your Store ?

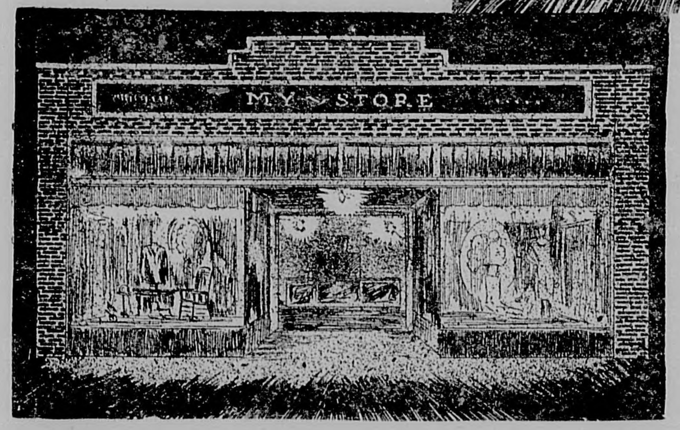

WHICH of these is your store? Is it the one at the top with its well-lighted windows and shelves that are an invitation to buy—or the one below with its gloomy, depressing interior?

Does your store, with its well-displayed and illuminated merchandise suggest other things to buy . . . or does the lighting in your store make it hard for your customers to find what they came in determined to buy, much less suggesting anything new?

Does your store give newcomers the impression that you are modern, alert and alive to their needs and wants—does its very appearance make them feel that you really want their business—or does your store suggest out-of-date merchandise and methods?

Does your store have well-illuminated corners, which make it impossible to miss the dirt that deteriorates stock and drives away customers?

Put yourself in your customers' place. When you go to the "market" to buy for them you demand that everything you buy be in plain view so that you may examine it carefully. Your customers deserve the same privilege in your store, so that they may see that they are getting full value.

In many types of stores good illumination is the only salesman!

Good illumination is a good salesman and an economical one. Put Good Lighting on your service staff! But remember—there is a *difference* between "just lighting" and illumination.

Our local manager will be glad to help you with plans for illuminating *your* store. It will pay you dollars and cents dividends and help make a better town and better business. Why not call him today?

ANSWERING THE CALL FOR SERVICE — PEA RIVER POWER COMPANY INCORPORATED — ECONOMICAL QUALITY MERCHANDISE

At All IGA Stores

A Few of the Week-End I. G. A. Specials in Zone 2

PORK AND BEANS, 2 for 19c
Stokeley's, Large Cans

SLICED PINEAPPLE, 2 for 41c
Paradise Island, Tall Cans

TEA, Lipton's, 1-4 lb. pkg. 24

ASPARAGUS TIPS, Can 23c

COFFEES: "I" Blend Pound 49c
"G" Blend Pound 43c
"A" Blend Pound 38c
"Always Fresh"

IVORY SOAP, 6 bars for 25c
Guest Size—It Floats—It's Pure

FLOUR, 24 lb. bag $1.41
I. G. A., Plain or Self Rising

MARGARINE, Rex-Nut, Pound 25c
CHURNED IN WHOLE MILK

SLICED BACON, Sunlight, pound 34c

LEMONS, Fancy California, doz. 25c

BUTTER, Sunlight, pound 47c

GRAPE JAM, 16 oz. jar 25c
Red Wing, Pure Concord

INSECT POWDER, Large Can 22c
Bee Brand

HOME OWNED—OWNER OPERATED

SMITH BROTHERS
ELBA, ALABAMA

INDEPENDENT GROCERS' ALLIANCE OF AMERICA

$433,333.50
Paid In Dividends
JULY 1st

WERE you among the many thrifty citizens of Alabama who shared in July dividends on Alabama Power Company Cumulative Preferred Stock?

More than
10,000 Alabama Citizens
Received Our Checks

Funds invested by these citizens are used by Alabama Power Company in the extension of its service—hence in the development and upbuilding of our state.

For safety, regularity of income, ready marketability—invest in our Cumulative Preferred Stock.

Price $97.50
And Accrued Interest
Per Share

AT THIS PRICE OUR STOCK
WILL NET INVESTORS

5.13%

This Stock May Be Purchased Through
Any Company Employe Or By
Writing Direct to

INVESTMENT DEPARTMENT

ALABAMA POWER COMPANY

Grave Yard Working

The Clipper has been requested to announce that there will be a grave yard working at Zoar church on next Saturday, July 27th. All interested in this yard are urged to be present and help in the work.

Rev. and Mrs. T. C. Mahan and Miss Eva Mahan, of Geneva, visited friends in Elba Saturday.

Mr. and Mrs. J. M. Buchanan and baby, of Opelika, were the week-end guests of Mr B. W. Page and family in Elba.

Mrs. W. F. Rainer and little daughter, Mary Jane, left last Thursday for a visit to relatives in Hayneville and Clanton.

Prof. Jas. C. Dixon and family returned to their home in Elba the first of the week from an extended visit to points in North Alabama, Tennessee and Kentucky.

Misses Nettie Ruth and Mollie Blue Walker spent several days last week in Foley, Ala., and Pensacola, Fla.

Misses Sydney Rainer and Jean Langston spent the week-end with Mr. and Mrs. M. Sollie, Sr., in Ozark.

Mrs. H. W. Richburg and little son, of Pensacola, Fla., spent several days last week with her mother, Mrs. C. S. Allred.

Mr. and Mrs. S. W. Hightower, Mrs. George Beck and little son, Raymond, of Jacksonville, Fla., Mrs. John Webb, of New York, Mrs. Jasper Johnson, of Brundidge, and Dr. and Mrs. A. T. Colley, were the guests of Mr. and Mrs. Jack Lee, Sunday.

Reports of the condition of the cotton crop in this section are very conflicting. Some farmers say they have good prospects of making a fair yield, while others report that their cotton is shedding badly and will not make much. From these reports, one would be led to believe that this year's cotton crop will be quite 'spotted.' However, nearly all agree that the corn and peanut crops are looking fine, as are all other kinds of growing things. No danger of man or beast going hungry in Coffee County this year.

CARD OF THANKS

We take this method of thanking our many friends, neighbors and relatives for their kindness during the sickness and death of our dear husband and father, J. D. Clark.

Each act of kindness and each word of sympathy will ever be remembered and appreciated by us.

Mrs. Ida Clark and Family.

Your Victuals and Clothes

You want them of the very best you can afford. You should be just as careful about the selection of your

Hardware and household Furniture

We do not want to sell you something which will prove unsatisfactory.

Get your list of House Furnishings together and come to see us.

Common Sense Stoves
with a reputation built on several years of satisfactory service.

100 per cent Paints and Varnishes, Building Material and Builders' Hardware

Hearse and Ambulance Service—Caskets and Funeral Supplies.

Elba Hardware & Furn. Co.

H. L. Butler Is Killed In Automobile Wreck

TROY, Ala., July 22.—Hugh L. Butler, of Montgomery, was killed when his automobile went into a ditch on the hill just beyond Orion Sunday night. The body was not removed from the car until early Monday morning. The car, after hitting a sign post on the hill, careened into a ditch, pinning the body of Mr. Butler against an embankment. His body could not be seen by passersby, many of whom saw the car during the night.

The body was brought to the Rhodes Funeral Home and prepared for burial. The car was also picked up and brought into town.

The accident happened just over the line in Montgomery County, and Coroner Diffly came to Troy to investigate it. After a thorough examination of the body at the funeral home, The coroner stated that he was of the opinion that Mr. Butler's death was accidental, and that he probably died of strangulation, caused by his face being pressed between the car and an embankment.

MRS. DONALD ENTERTAINS AT BRIDGE—

Mrs. W. J. Donald entertained at bridge Friday evening in honor of Dr. Donald's birthday.

The decorations were zinias and greenery attractively arranged.

After the games a salad plate was served. Those playing were: Mr. and Mrs. Mike Maddox, Mr. and Mrs. H. Jeter, Mr. and Mrs. D. C. Barnard, Mr. and Mrs. Casper Foley and Dr. and Mrs. W. M. Ringsdorf.

Mrs. L. A. Boyd, of Montgomery, is spending the week with her daughter, Mrs. F. H. Murphree.

Mrs. O. M. Gordon and son, Oscar, of Brewton, were the week-end guests of Mrs. Dan Brooks.

Mr. and Mrs. D. C. Barnard and Mr. and Mrs. Otis Brooks spent last week-end at Philips Inlet.

Mrs. Seph Blue and children, of Montgomery, visited Mr. and Mrs. Sam Blue last week.

Dr. and Mrs. H. P. Rankin, of Greenville, Miss., visited Mrs. Rankin's parents, Mr. and Mrs. J. M. Marsh, last week-end.

Miss Eva Hammond, of Dothan, is the guest of her aunts, Misses Fannie, Mae, Vivian and Lallie Harper.

J. M. Garrett, Jr., Walter Whitman, Jr., and Alpheus Ellis spent a few days in Auburn the first of the week.

Mrs. W. J. Wise, of Atmore, is the guest of her parents, Mr. and Mrs. Ben Lee, and other relatives in Elba.

Mrs. Frank Marsh and son, Charles, of New Brockton, spent the week-end with Mrs. Ben Conner, Jr.

Misses Vera Helms, Bernadeene Nix and Thelma Mansil, of Opp, are the guests of Miss Katherine Lee.

Mr. and Mrs. Gus Bell and daughter, Mary, of Enterprise, were guests of Mr. and Mrs. J. W. English Sunday.

Miss Annie Laurie Bullard has returned from University of Alabama, where she has been attending summer school.

Misses Totsye Byrd and Elizabeth Rowe have returned home after attending summer school at Oklahoma College.

Graham Fountain left Monday, to join his parents, Mr. and Mrs. R. W. Fountain, in Port Arthur, Texas.

Mr. Lloyd Wilson returned Sunday afternoon from a two-weeks visit with home folks at Montgomery, Louisiana.

Dr. and Mrs. Flournoy Rowe and two little daughters, Caroline and Catherine, of Mobile, visited relatives in Elba over the week-end. Miss Sara Shealy, who has been spending the summer with them, returned home.

Rev. and Mrs. B. S. Franklin spent Thursday in Dothan, where they were guests of Mr. and Mrs. J. M. Jackson. Miss Margurite Franklin, who had been visiting Murline Jackson for several days, returned home with her parents.

Henry D. Jones, Mrs. H. M. Wynne and son, Henry Marshall, per, Miss Nannie Lou Ellenburg, Mr. and Mrs. Arthur Boutwell, Mr. O. Dowling and family and Mr. Lawson Spurlin and family returned Saturday evening from a week's Saturday evening from a week's camping trip at Sea Grove, Fla.

—A Londoner has invented a device which will throw a lifeboat 24 feet clear of the rail in three minutes.

MT. PLEASANT ITEMS

Miss Mary Alice Arrington, of Mt. Pleasant, has returned home from Montgomery and Birmingham, where she has been visiting relatives.

Mr. and Mrs. J. F. Arrington and boys, of Birmingham, spent Saturday night with Mrs. F. G. Arrington and children.

Mr. and Mrs. E. E. Arrington and children, of Montgomery, spent Saturday and Sunday with Mrs. F. G. Arrington.

Mrs. Tom Miller and children and Mrs. Sallie Miller spent Saturday afternoon with Mrs. F. G. Arrington.

Mrs. A. G. Galloway and children and her mother spent Saturday night and Sunday with Mrs. F. G. Arrington.

Mr. and Mrs. Joe Walls and children, of Miami, Fla., are visiting relatives at Mt. Pleasant and Enterprise.

EXPRESSION OF THANKS

We wish to thank all those who so kindly came to our aid in a material way, after our home and all the contents were recently burned. We deeply appreciate this opportune assistance in our hour of need.

Mr. and Mrs. J. M. Bowers

Mrs. R. S. Boyd left Sunday for a several days' visit to relatives at Boydville and Thomson, Ga.

NOTICE

State of Alabama, Coffee County.

In the matter of the petition of M. S. Helms and A. C. Helms for probation of Will and Letters Testamentary:

All persons are hereby notified that M. S. Helms and A. C. Helms filed in this Court on the 19th day of July, 1929, an instrument in writing signed by J. E. Helms and attested by C. W. Simmons and I. J. Weeks, subscribing witnesses, purporting to be the last Will and Testament of J. E. Helms, deceased, petitioning this court to probate same. All persons are therefore notified that the 20th day of August, 1929, has been set for the hearing of said petition, on which day you may appear and contest the same if you think proper.

This 19th day of July, 1929.

J. A. CARNLEY,
J25-A1-8. Judge of Probate

MORTGAGE FORECLOSURE

Under and by virtue of the mortgage executed to The Federal Land Bank of New Orleans, on January, 15, 1920, by C. S. Williamson, and recorded in Mortgage Book E-3, page 258, et Seq., in the office of Judge of Probate at Elba, Coffee County, Alabama, the said mortgagee, by P. B. Traweek as its attorney, will on the 13th day of August, 1929, within the legal hours of sale, proceed to sell for cash to the highest bidder the said mortgaged premises, at the County Courthouse of Coffee County, at Elba, Alabama, which mortgaged property is described in said mortgage as follows:

Northeast Quarter of Northwest Quarter (NE¼ of NW¼), and North Half of Northeast Quarter (N½ of NE¼) of Section 9, and Northwest Quarter of Northwest Quarter (NW¼ of NW¼) of Section 10, in Township 7, Range 20, in Coffee County, Alabama, containg 160 acres, more or less. Said sale is being made, after breach of condition in said mortgage, for the purpose of foreclosing the same and paying the mortgage debt, with the lawful charges thereunder incurred.

THE FEDERAL LAND BANK
OF NEW ORLEANS,
Mortgagee.
P. B. Traweek, as Its Attorney.

For SAFETY on slippery streets drive on

FISK All-Cord

The big, tough blocks of Fisk's non-skid tread give sure traction over any kind of going. We have the right Fisk for your car, at the right price.

STAR AUTO CO.
Elba, Ala.

Miss Evelyn Allred made a business trip to Ozark Friday.

Mr. Y. W. Rainer was the guest of Mrs. M. Sollie in Ozark, Sunday.

Miss Pat Helms, of Newton, was the guest of friends in Elba last Friday and Friday night. Miss Evelyn Bryan returned home with her to spend a few days.

ALCAZAR THEATRE
DOTHAN, ALA.

Sunday, Monday, Tuesday, Wednesday
Baclanova in
"A DANGEROUS WOMAN"
100 per cent Talking, also All Talking Comedy and Sound News.

Thursday, Friday, Saturday
Ronald Coleman and Lily Damita in
"THE RESCUE"
Comedy and News
COMING—"CLOSE HARMONY

The new Ford is an unusually fast car and a comfortable car too!

THE new Ford has unusual speed—no doubt of that. We're conservative when we say "55 to 65 miles an hour." It has actually exceeded that in many road tests. Come in and let us take you for a ride over any roads you name. You will find that the new Ford is not only a fast car, but a comfortable car at all speeds.

Note these low prices

Roadster, $450 Phaeton, $460 Tudor Sedan, $525
Business Coupe, $525 Coupe, $550
Sport Coupe, with rumble seat, $550
Fordor Sedan, $625

(All prices f. o. b. Detroit, plus charge for freight and delivery. Bumpers and spare tire extra.)

Ford

Dorsey Brothers
ELBA, ALABAMA

BUY CORNO FEED

CLIPPING COUPONS WEEKLY

Every man and woman has looked forward to the day when he or she will have saved and invested and be able to go to the safety deposit box and clip interest coupons. To many it is a yearly festival. The man or woman who buys $10.00 worth of groceries on Saturday from Jitney-Jungle saves about $2.00 and this dividend happiness is enjoyed 52 times every year.

"Jitney-Jungle Always Thanks You"

Specials for Saturday and Monday

CERTO, per bottle 29c
For making more Jelly and quicker
VINEGAR (Bulk) per gallon 38c
COOKING OIL (Bulk) per gallon 95c
COOKING OIL, gallon cans $1.17
MAYONNAISE (Pik-Nik) small 10c
medium 19c, pints 36c
None Better at Any Price.
RED CHERRIES (small size) 2 bot. 25c
FLOUR (Plain or Self Ris.) 24 lbs. 97c
CORN FLAKES or Post TOASTIES, 2 packages for 15c
SOAP and W. POWD. (Oct.) 5 bars 19c
MILK (Libby's small can) 5 cans 25c
DRIED PEACHES & APPLES, per lb. 18c
(Choice)
COFFEE (Green) 4 1-2 pounds $1.00

Jitney-Jungle
West Side Square, Elba, Ala.